

# >> OMEGA 10 Clay Roofing Tiles

Flagship of the S<sup>te</sup> Foy portfolio, the Omega 10 is a large format strongly profiled clay tile made at Quincieux and at S<sup>te</sup> Foy l'Argentière in the Rhodanien region. It has a unique appearance thanks to its rebated, hidden headlock and pleasing relationship between its bold roll and flat area – features much appreciated by buyers looking for the aesthetics of the genuine canal tile, but without the cost implications.

The Omega 10 offers a 20 mm vertical tolerance and 25 mm lateral tolerance plus an extensive and imaginative range of matching accessories. This clay tile, as with all made by Imerys Roof Tiles, bears the hallmark of distinction of a world leader supported by technical excellence at all 13 manufacturing locations.



Ref. 104

## Main Characteristics

Double interlocking tile
Length overall ≈ 495 mm
Width overall ≈ 305 mm
Unit weight ≈ 4,83 Kg
Coverage per m <sup>2</sup> ≈ 10 (gauge of 400 mm)

Laid in line
Weight per m <sup>2</sup> ≈ 48,3 Kg (10 tiles per m <sup>2</sup> )
Variable gauge ≈ 400mm ± 10 mm
Working width ≈ 220 mm to 245 mm
Number per pallet : 240

### COLOURS

Mistral



Old Roofs



Straw

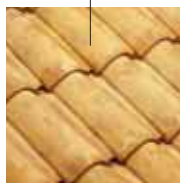

Natural Red

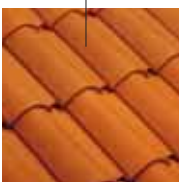

Burnt Red

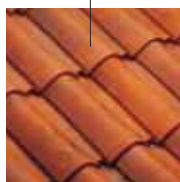

Dark Brown



Vielli Nuancé /Fond Rouge

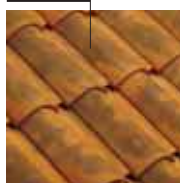

### DIMENSIONS

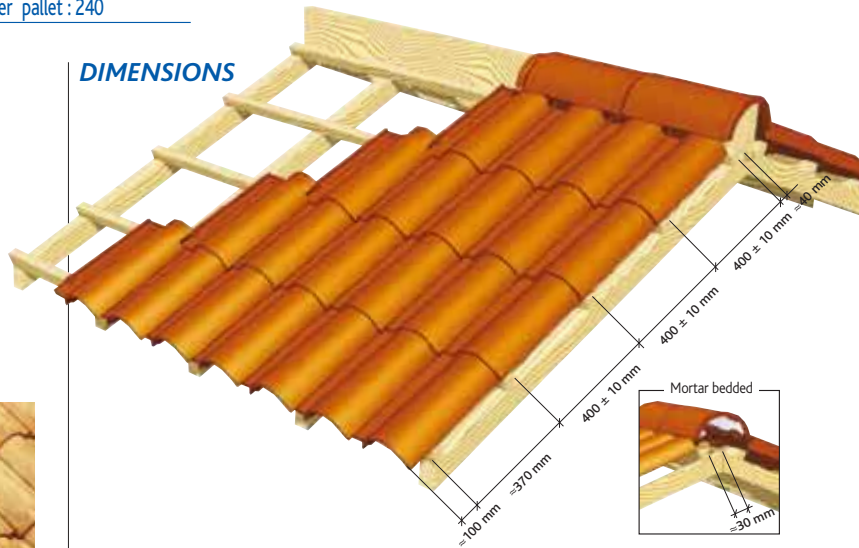

Installation without independent verge tiles

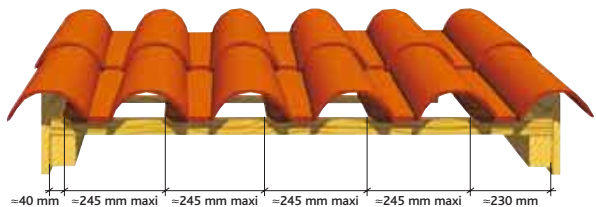

Installation using independent verge tiles

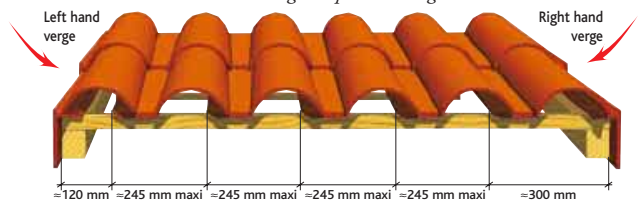

To minimise the effect of minor colour variation in the fired product it is advisable to mix tiles from 3 different pallets.

## Accessories

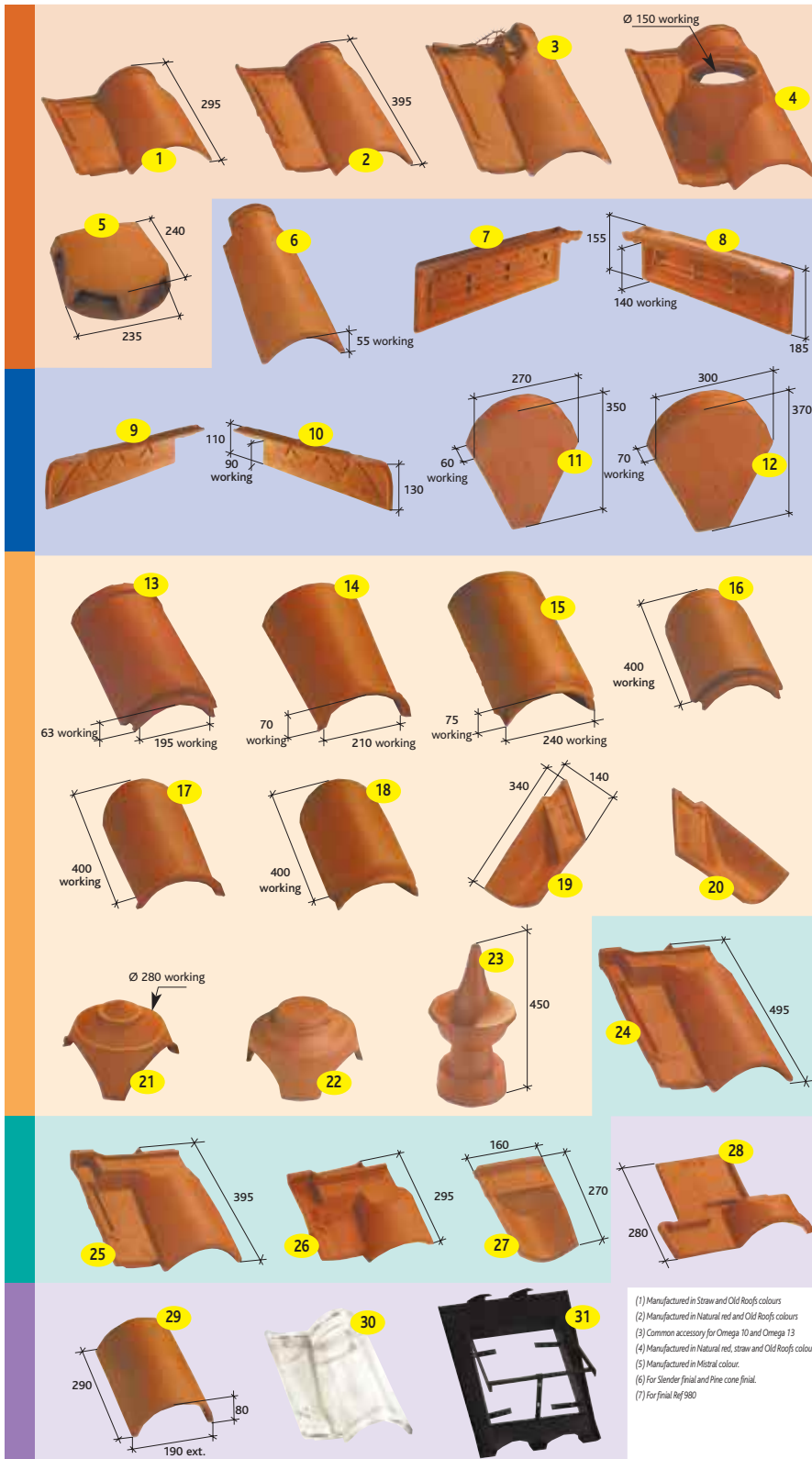

- 1 1/2 gauge tile Omega 10.  
Ref. 104.10
- 2 3/4 gauge tile Omega 10.  
Ref. 104.12
- 3 Ventilating tile Omega 10  
(Opening = 33 cm<sup>2</sup>). Ref. 104.20
- 4 Pipe collar tile Omega 10 Ø 150.  
Ref. 104.32
- 5 Cowl for pipe collar tile Ø 120 Ø 150  
(opening = 130 cm<sup>2</sup>). Ref. 1000
- 6 Half tile Omega 10. Ref. 104.01
- 7 Left hand independent verge tile  
Omega 10 (2,5 per metre).  
Ref. 104.40
- 8 Right hand independent verge tile  
Omega 10 (2,5 per metre).  
Ref. 104.41
- 9 Left hand round verge tile <sup>(5)</sup>  
(2,5 per metre). Ref. 106.55
- 10 Right hand round verge tile <sup>(5)</sup>  
(2,5 per metre). Ref. 106.56
- 11 Small half round ridge end piece,  
socketed for half round interlocking  
ridge and conical ridge  
(small opening). Ref. 803
- 12 Large half round ridge end piece ,  
socketed for interlocking ridge,  
smooth and conical ridge (large  
opening). Ref. 804
- 13 Half round interlocking ridge / hip  
(2,5 per metre). Ref. 702  
Select clip : F1 - Ref CRP 702
- 14 Conical interlocking ridge / hip  
(2,5 per metre). Ref. 703  
Select clip : F2 - Ref CRP 703
- 15 Smooth interlocking ridge / hip  
(2,5 per metre). Ref. 704  
Select clip : F4 - Ref CRP 704
- 16 Large half round interlocking hip  
foot. Ref. 851
- 17 Conical interlocking hip foot. Ref. 852
- 18 Smooth interlocking hip foot. Ref. 853
- 19 Left hand hip filler tile <sup>(3)</sup>.  
Ref. 104.143
- 20 Right hand hip filler tile <sup>(3)</sup>.  
Ref. 104.142
- 21 Large junction and finial base :  
4 large round openings <sup>(6)</sup>. Ref. 906 SFA  
3 large round openings <sup>(6)</sup>. Ref. 908 SFA
- 22 Finial base :  
4 large round openings <sup>(7)</sup>. Ref. 931 SFA  
3 large round openings <sup>(7)</sup>. Ref. 934 SFA
- 23 Finial. Ref. 980  
Slender finial. Ref. 983  
Pine cone finial. Ref. 984
- 24 Top tile Omega 10. Ref. 104.100
- 25 3/4 gauge top tile Omega 10.  
Ref. 104.103
- 26 Half gauge top tile Omega 10.  
Ref. 104.101
- 27 Ridge filler tile. Ref. 104.140
- 28 Eave stop end tile <sup>(4)</sup>. Ref. 104.145
- 29 Gênoise <sup>(3)</sup> (5,3 per meter). Ref. 1090
- 30 Glass tile Omega 10. Ref. VER 104
- 31 Galvanized frame. Ref. CHG 104  
Internal size 480 X 560 mm

(1) Manufactured in Straw and Old Roofs colours  
(2) Manufactured in Natural red and Old Roofs colours  
(3) Common accessory for Omega 10 and Omega 13  
(4) Manufactured in Natural red, straw and Old Roofs colours.  
(5) Manufactured in Mistral colour.  
(6) For Slender finial and Pine cone finial.  
(7) For finial Ref 980